"A CAMPOSA"

(lugar da localidade de procedencia do autor)

Muiñeira / Grupo "Os Rosales"

Xosé Romero Suárez

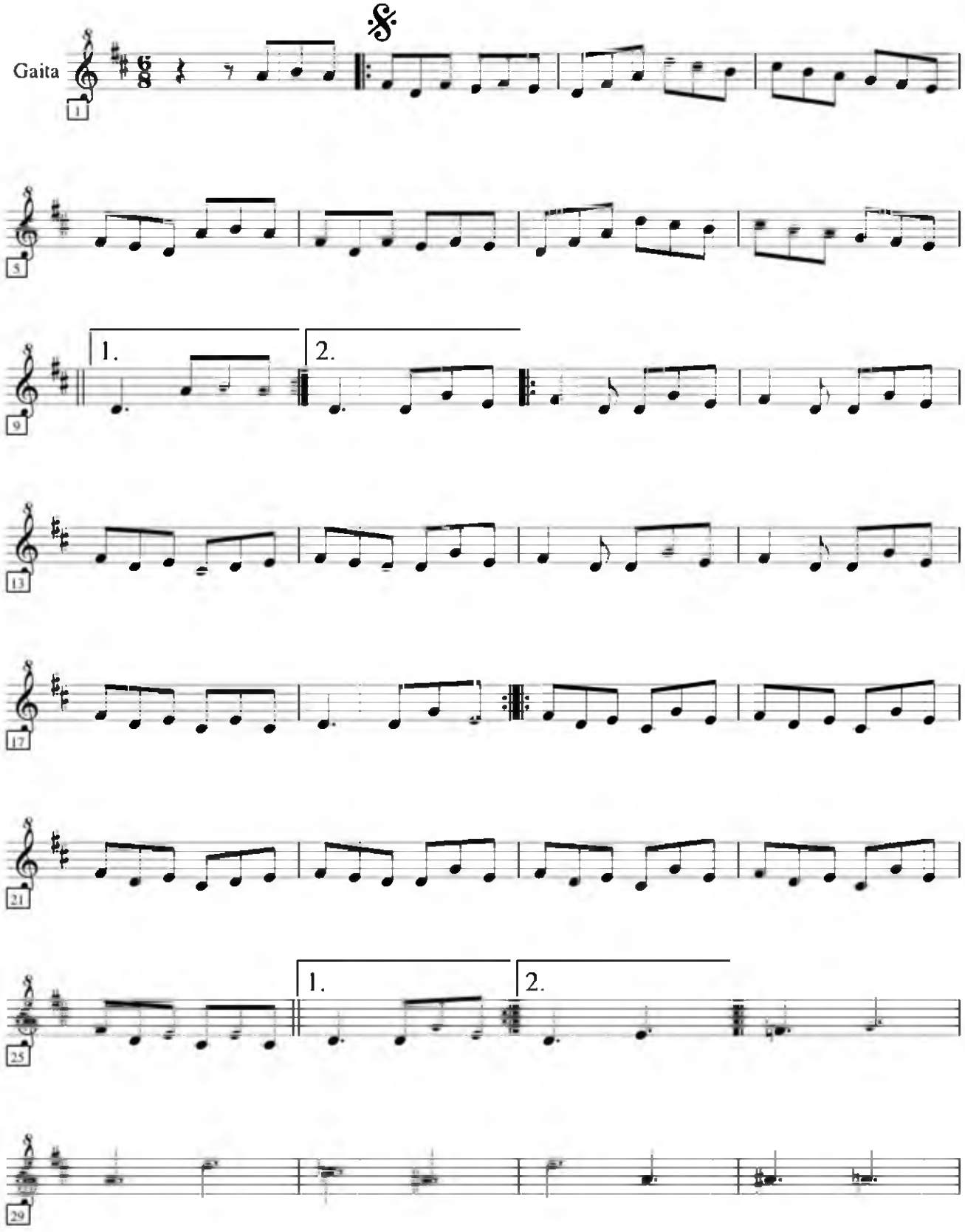

|Rex. SGAE|

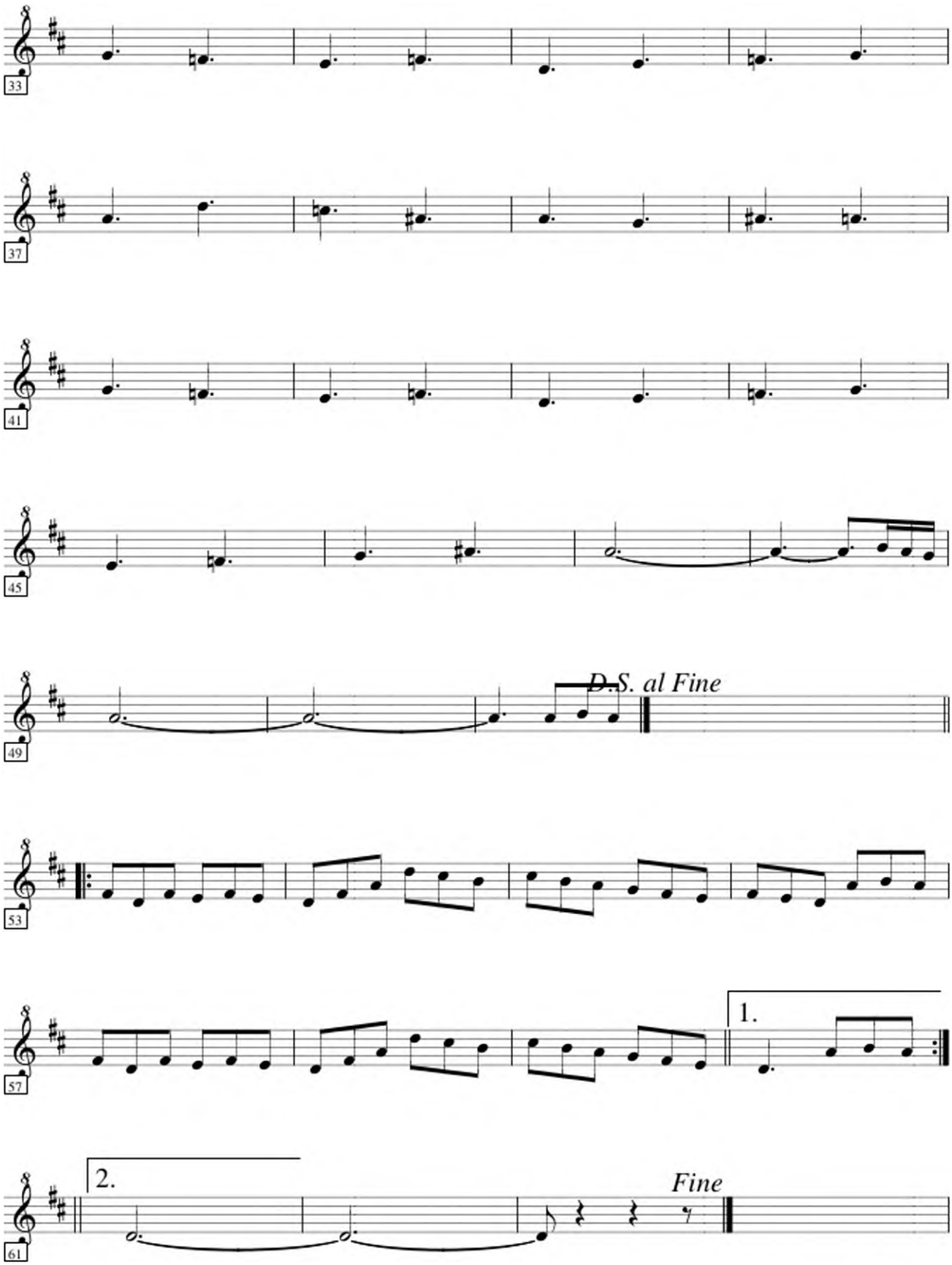

|Rex. SGAE|

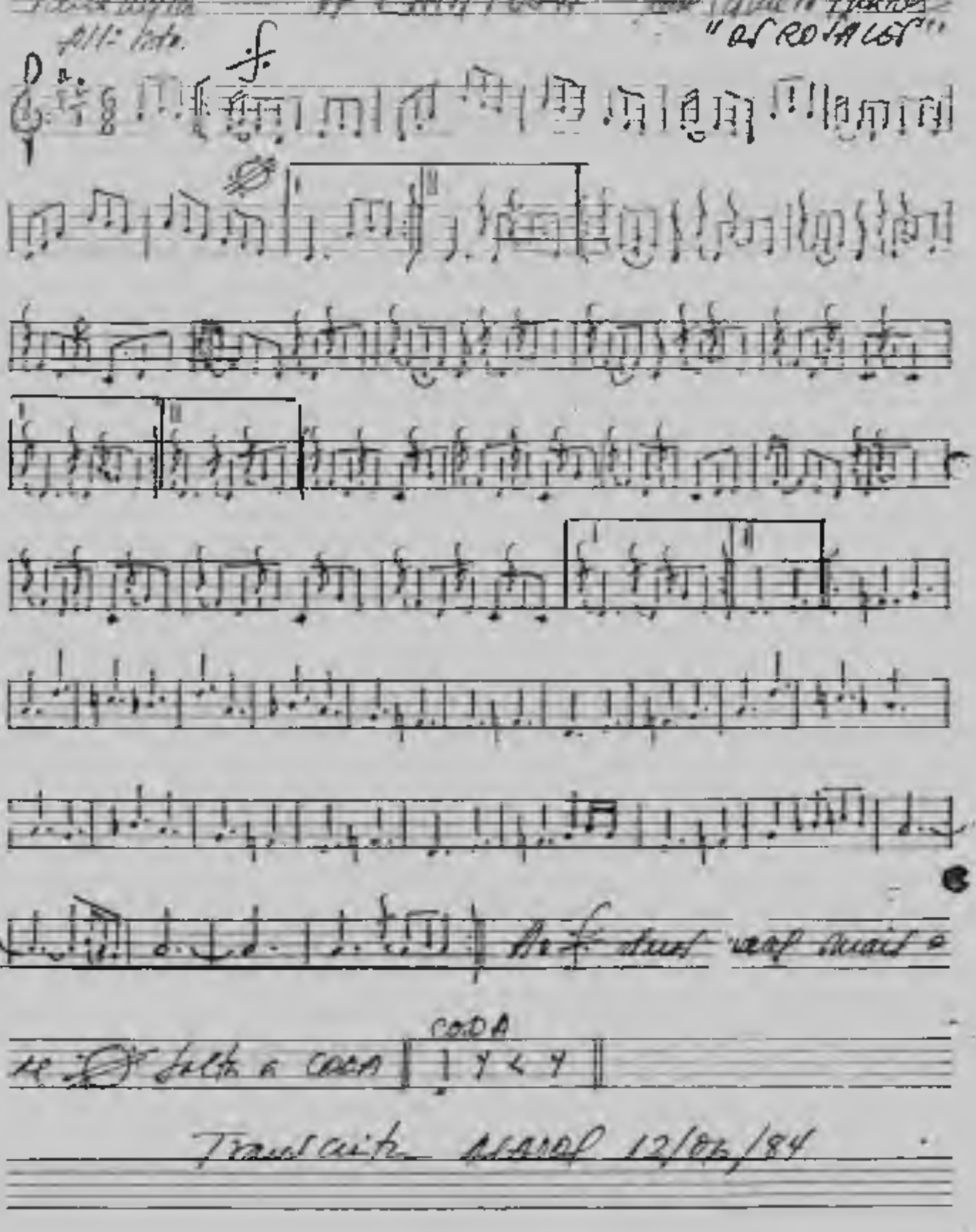

"A CAMPOSA" [illegible] "OS ROSALES"

All: [illegible]

f

[illegible]

[illegible] f [illegible]

[illegible] CODA

[illegible] CODA

Transcrito [illegible] 12/06/84

Pasodoble "A TUXEIRIÑA" José Romero Suárez "OS ROSACES"

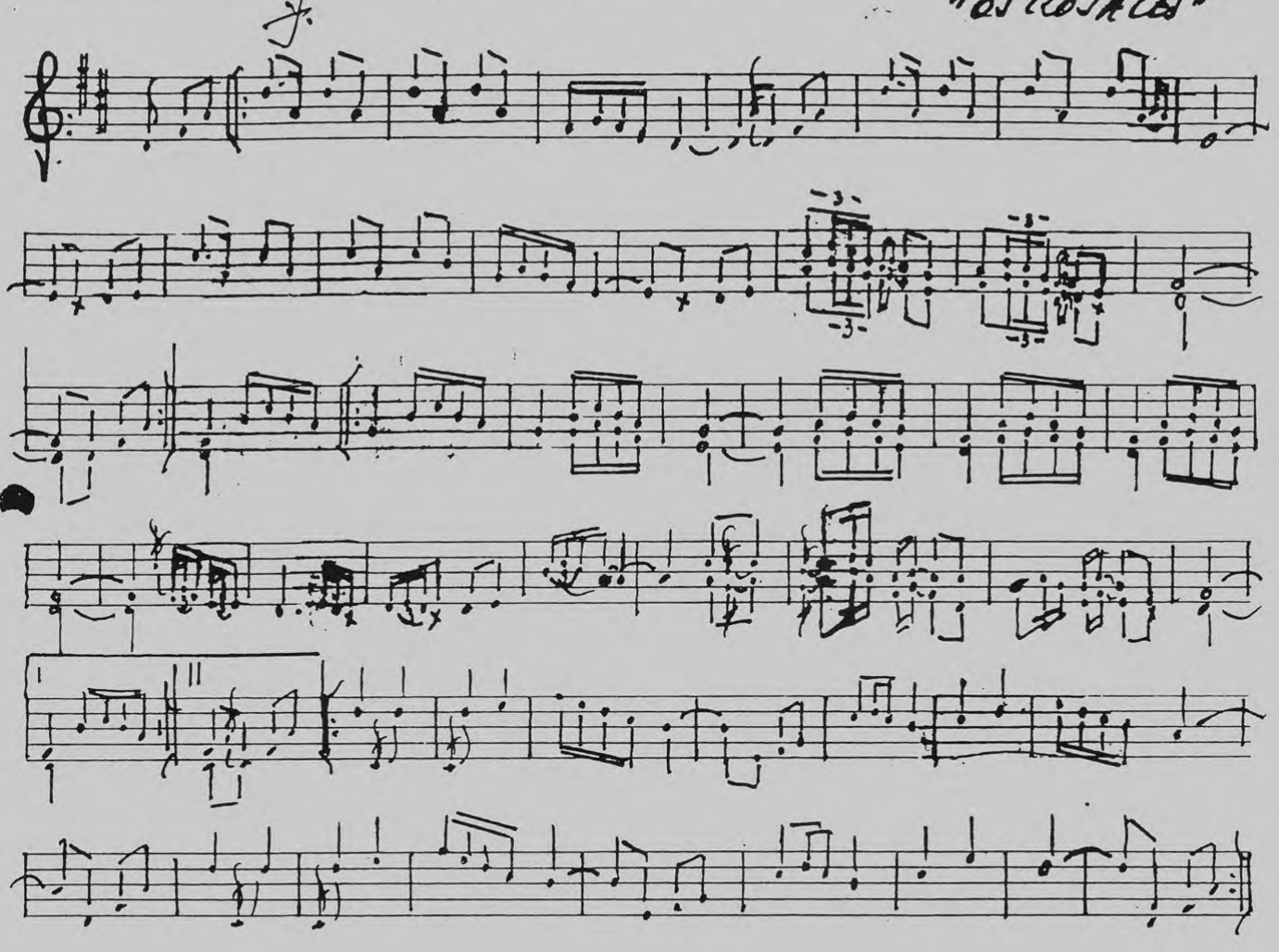

Ao f. duas vezes mais e de ⊙ salta a CODA

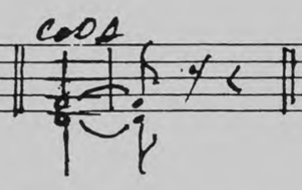

Este tema está adicado a un lugar do ayuntamento de CEE (coruña), do que toma nome.

Transcrita — ASADEF - 22-05-84

Foliada dos Vellos

Xosé Romero Suárez

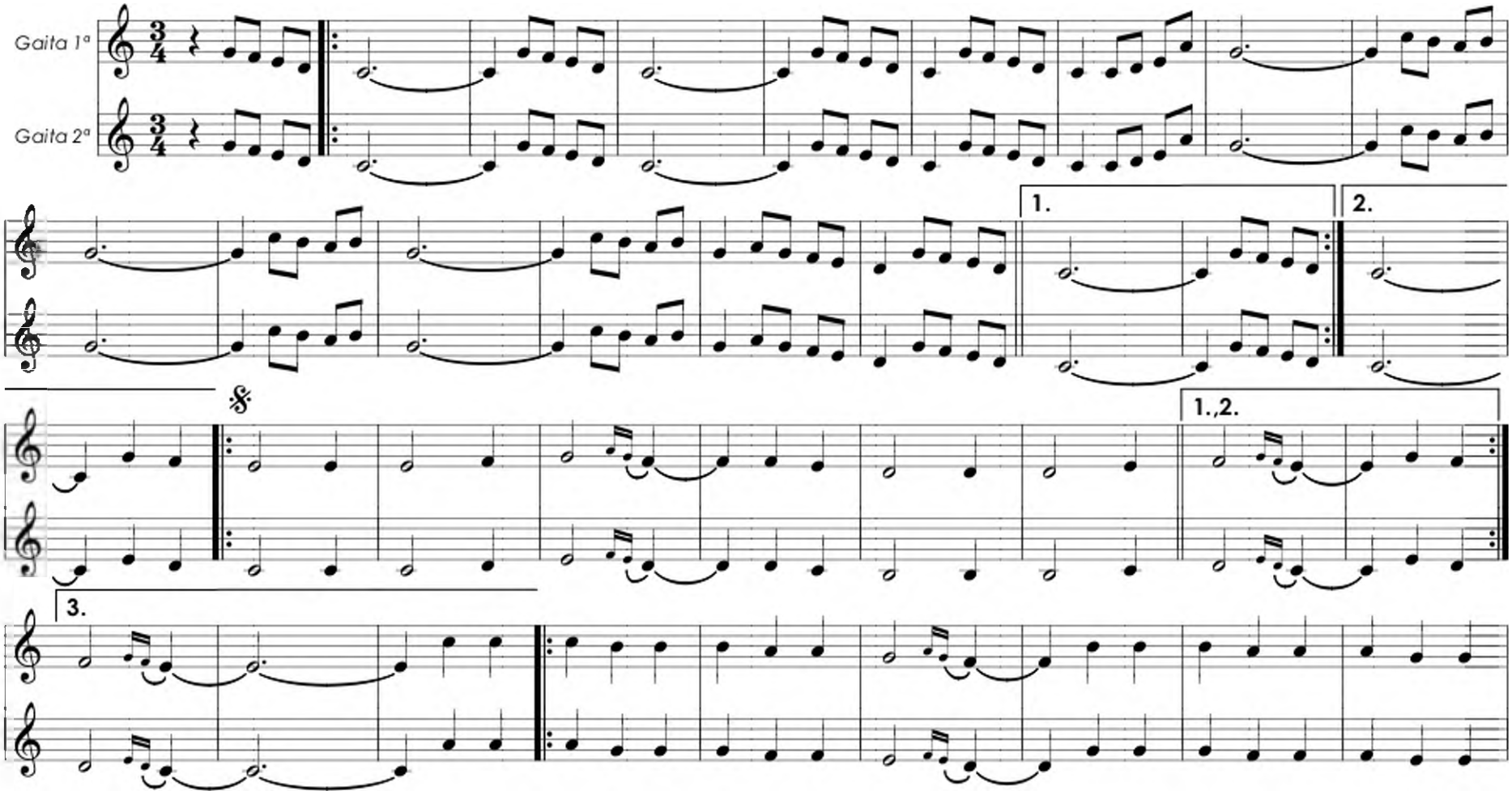

Foliada dos vellos

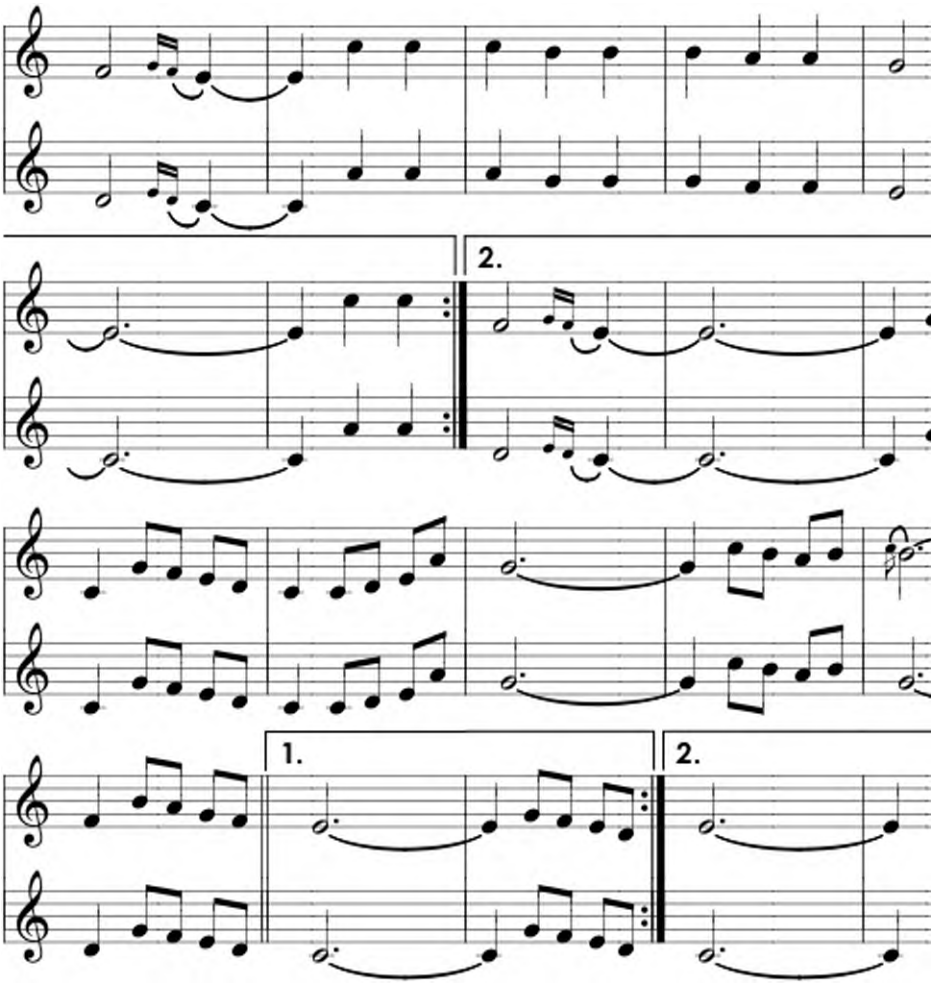

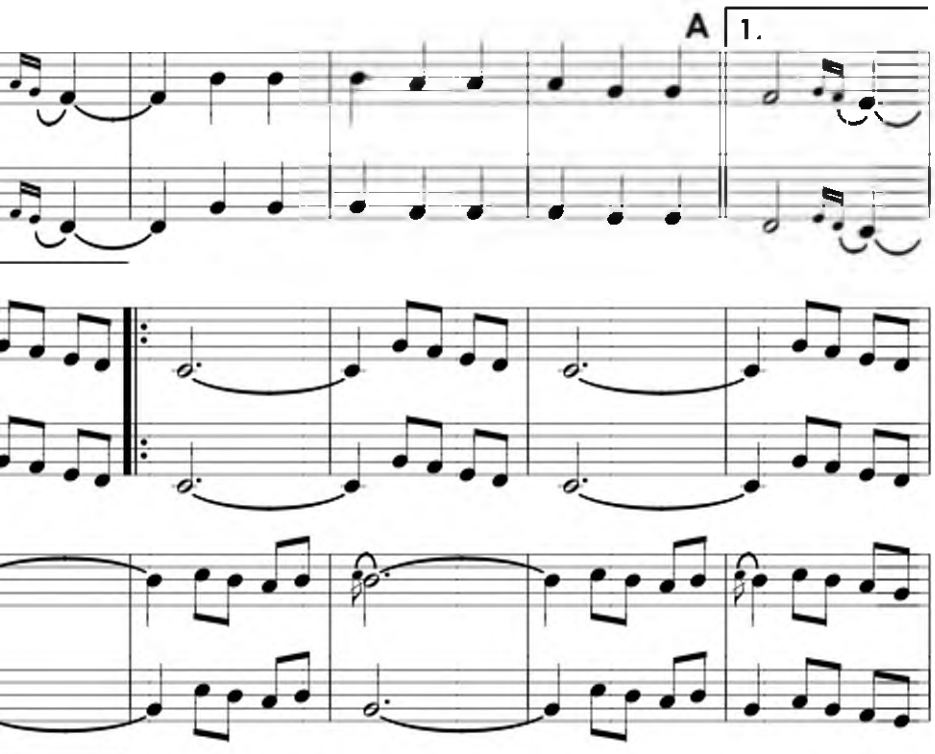

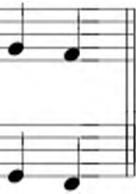

D.S. e salta de **A** a **B** como segunda

Foliada dos vellos

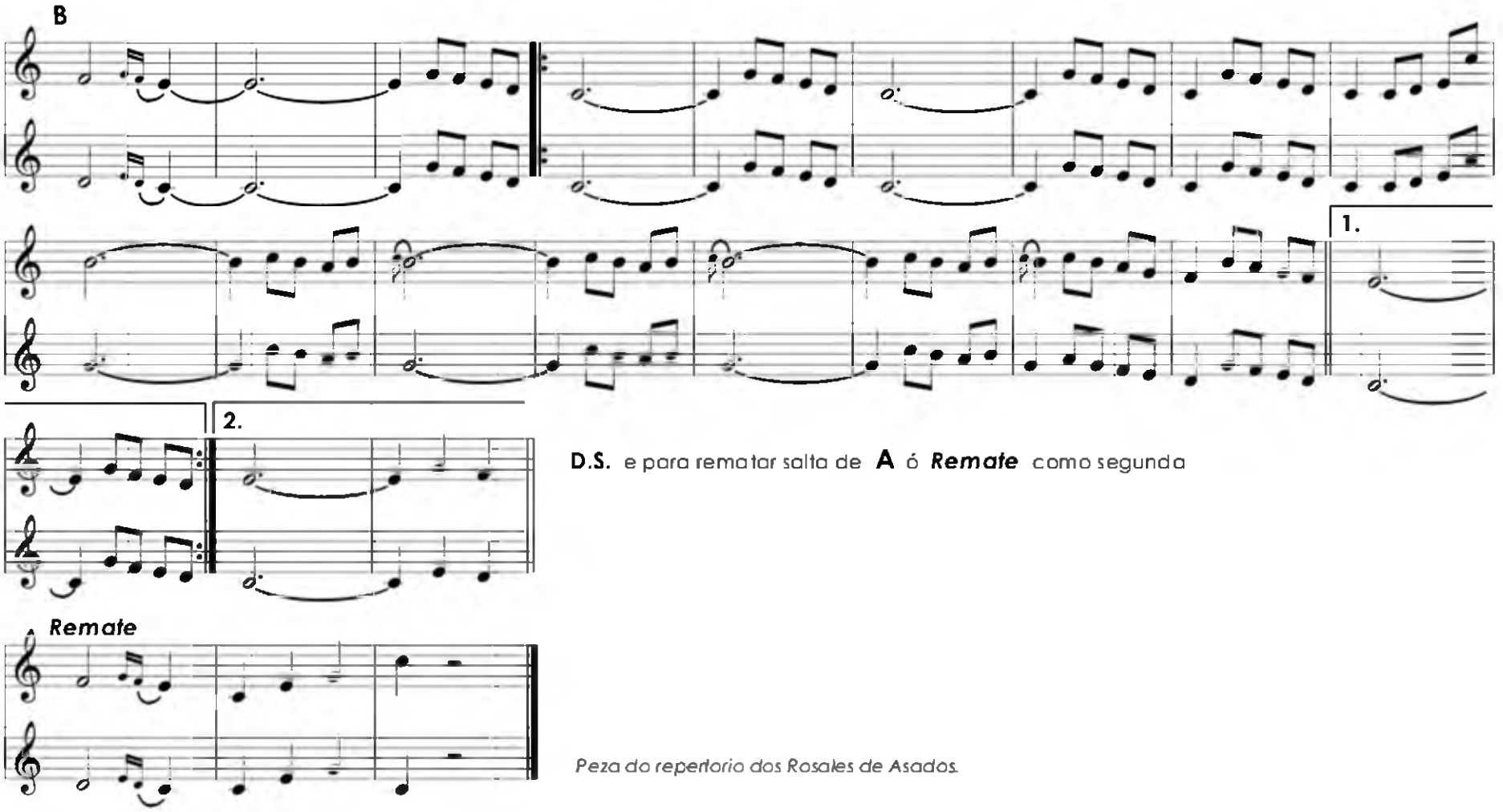

D.S. e para rematar salta de **A** ó ***Remate*** como segunda

Peza do repertorio dos Rosales de Asados.

LEMBRANDO (Vals)

Arranxo: Xosé Romero Miguens

Tradicional

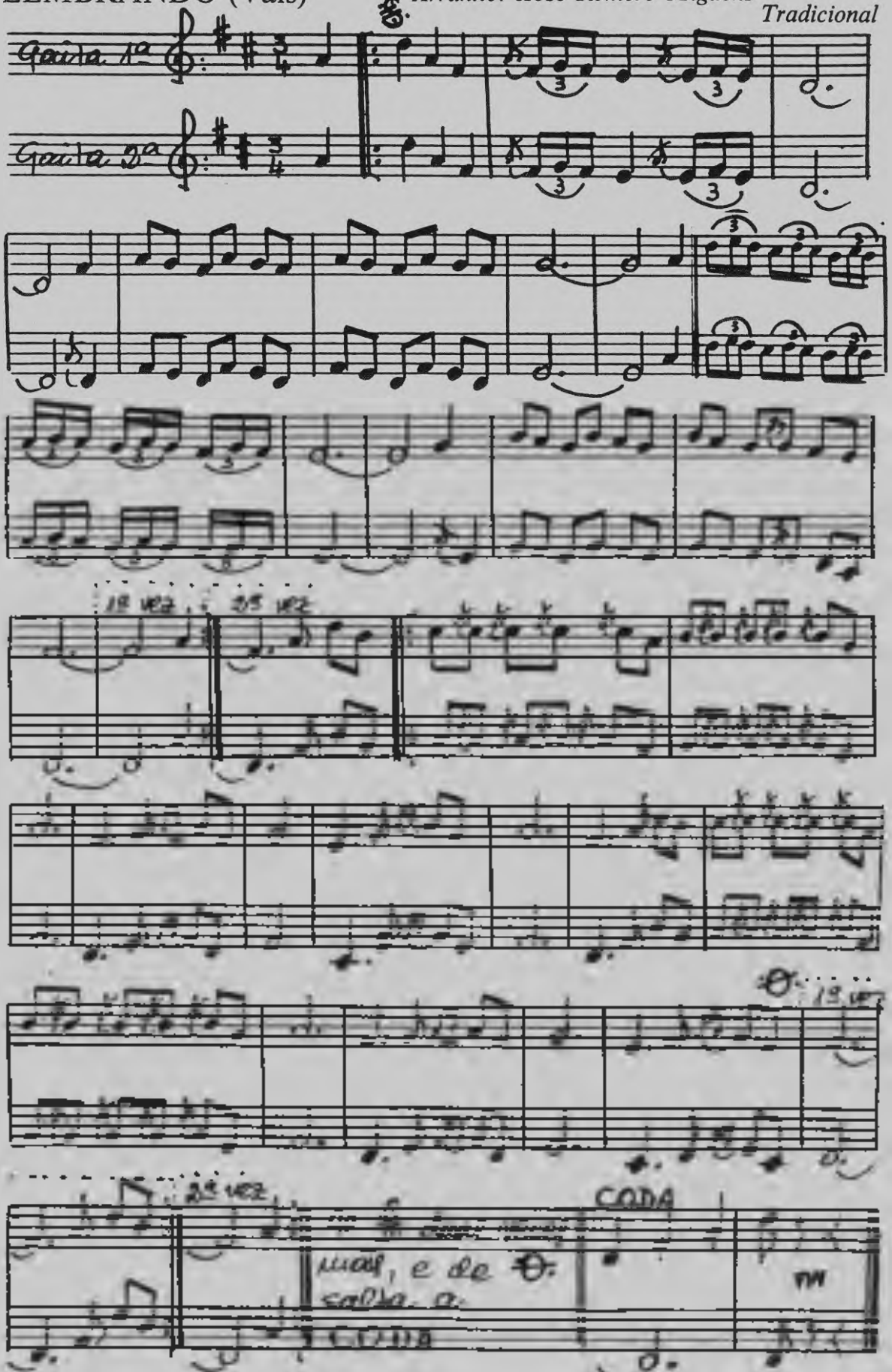

Muñeira "MIÑA MARUXA" José Romero Suárez
"OS ROSALES"

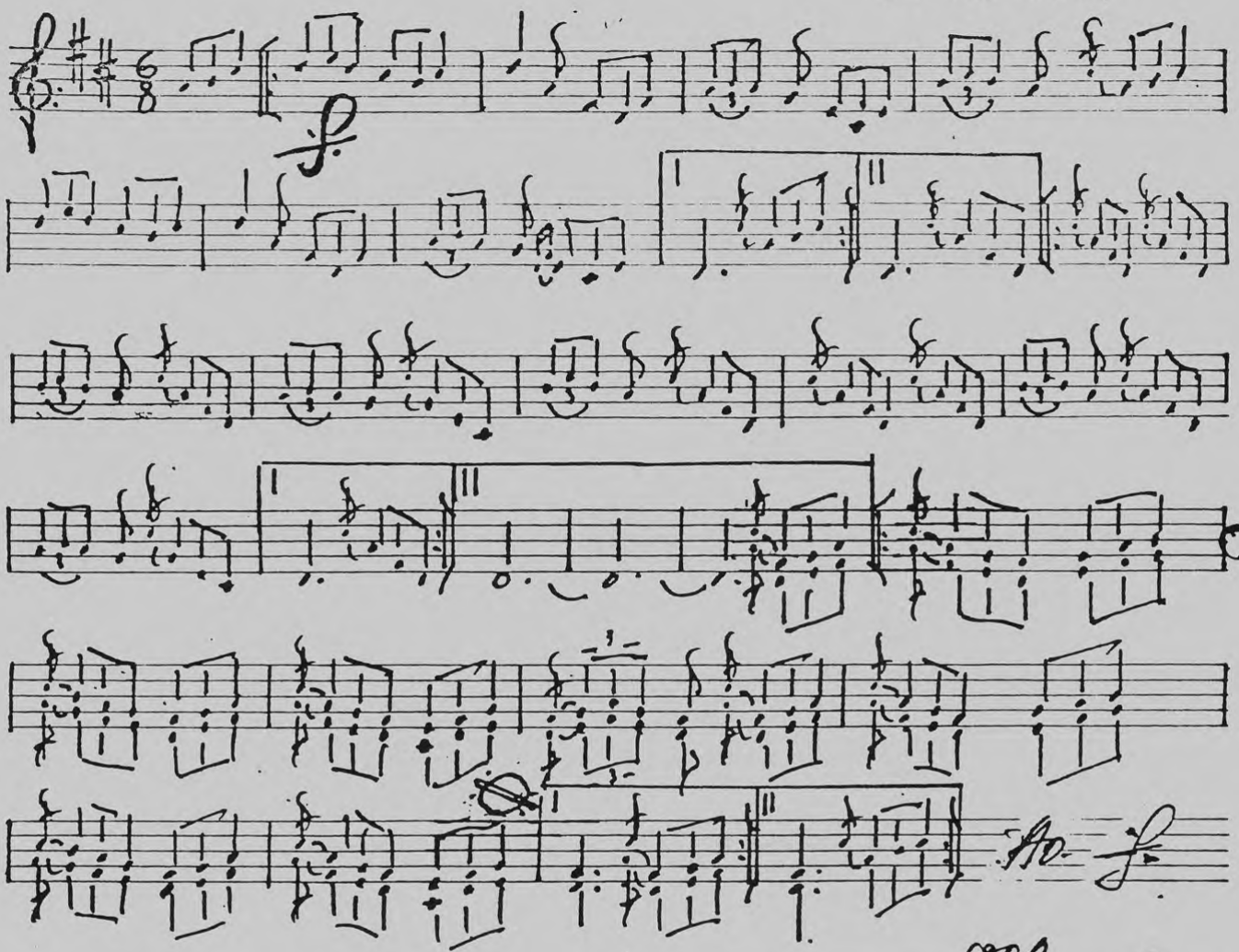

duas veces mais e de ⊗ salta a coda

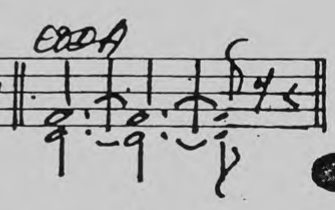

Nota: Este tema foi composto o ano 74 para um concurso de gaitas que tivo lugar en Santiago de C. e está adicado á muller do autor.

Transcrita — ASADOL. 22-05-84

"MUIÑEIRA DE ISORNA"

Xosé Romero Suarez

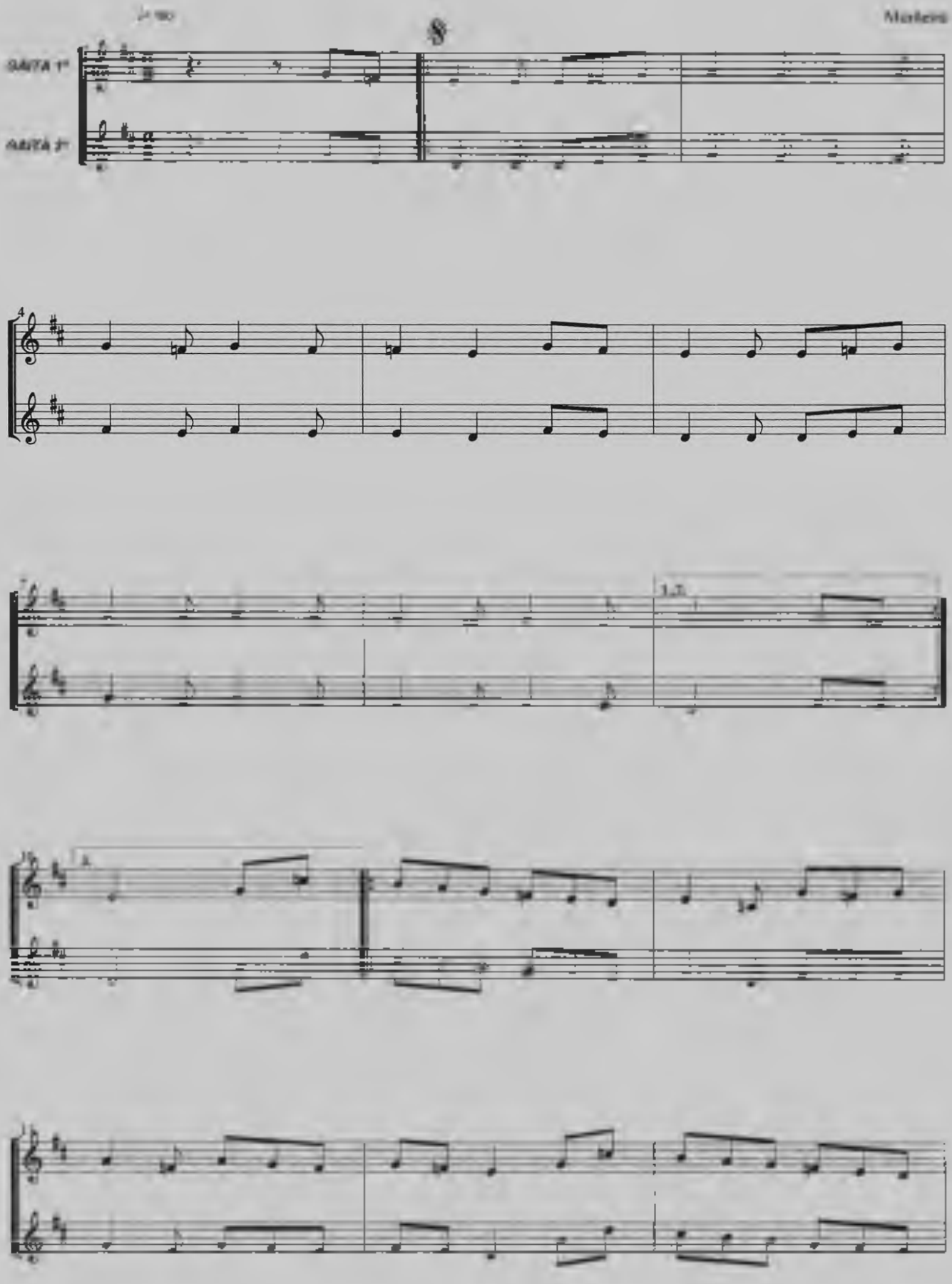

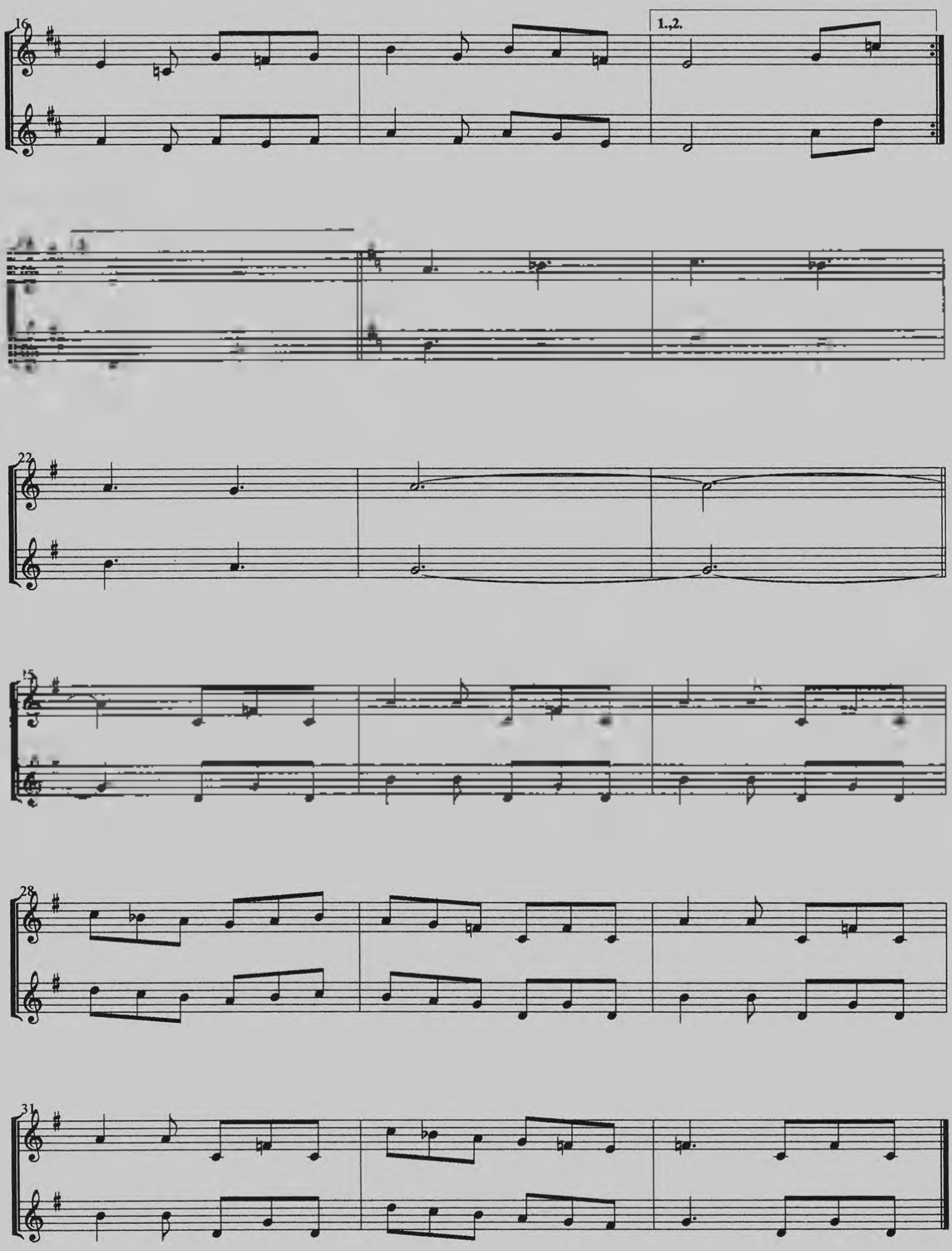
16
1.,2.
22
28
31

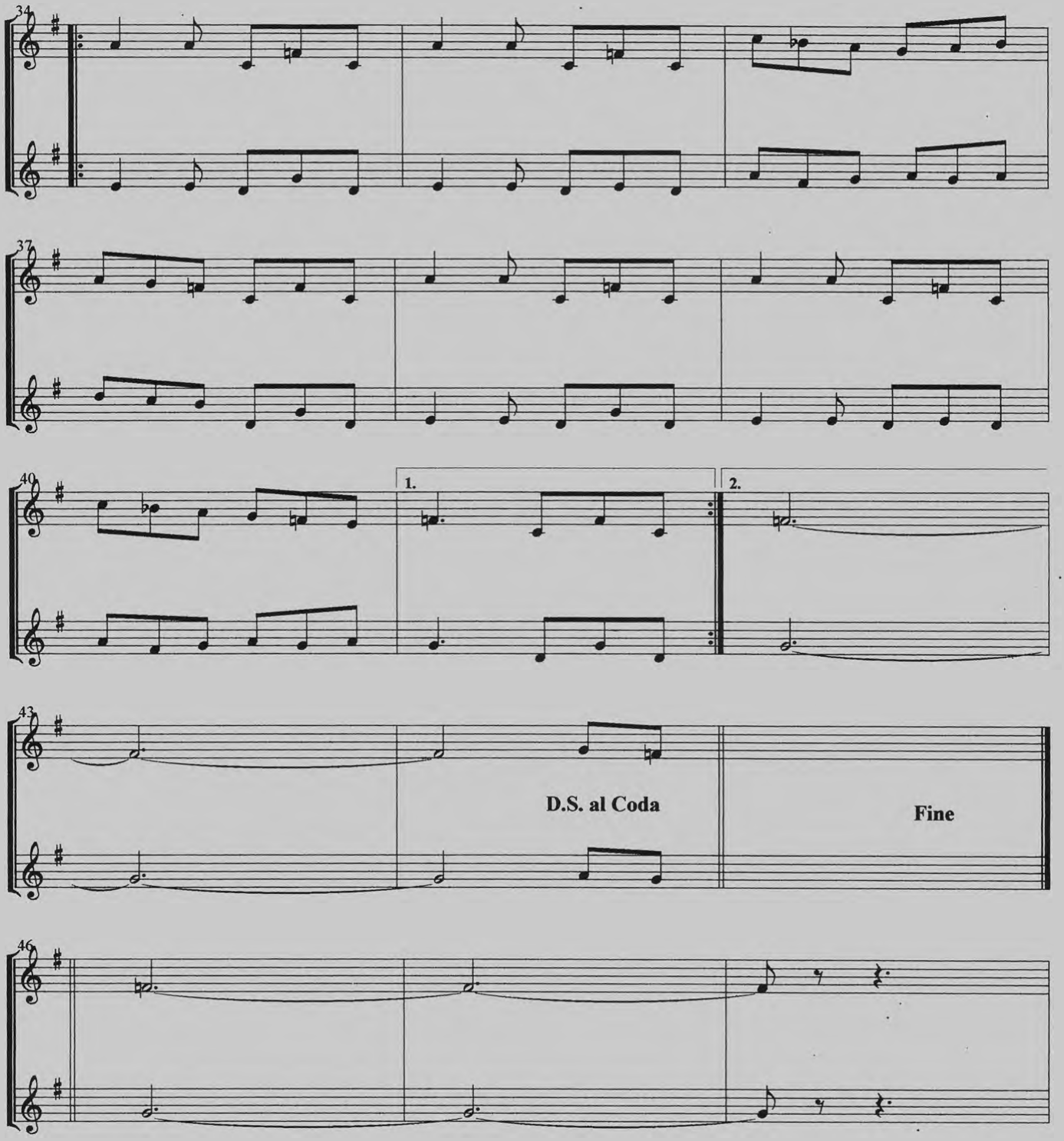

Este tema esta composto e dedicado para a Banda de Gaitas
"Ollando as Cercas" e ós seus compoñentes do seu Mestre e
Director Xosé Romero Suarzez.
Este Tema foi estreado o 26 de Maio do 2003 na Romeria de San
Sidrán en Catoira

Mazurka NAVEGADORIO Tradicional

Gaita solista.

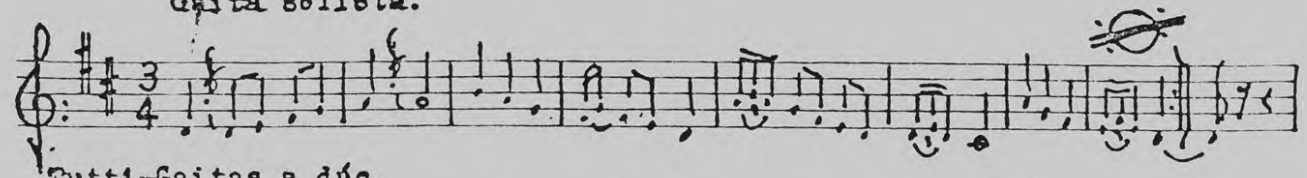

Tutti-Gaitas a dúo.

Ao

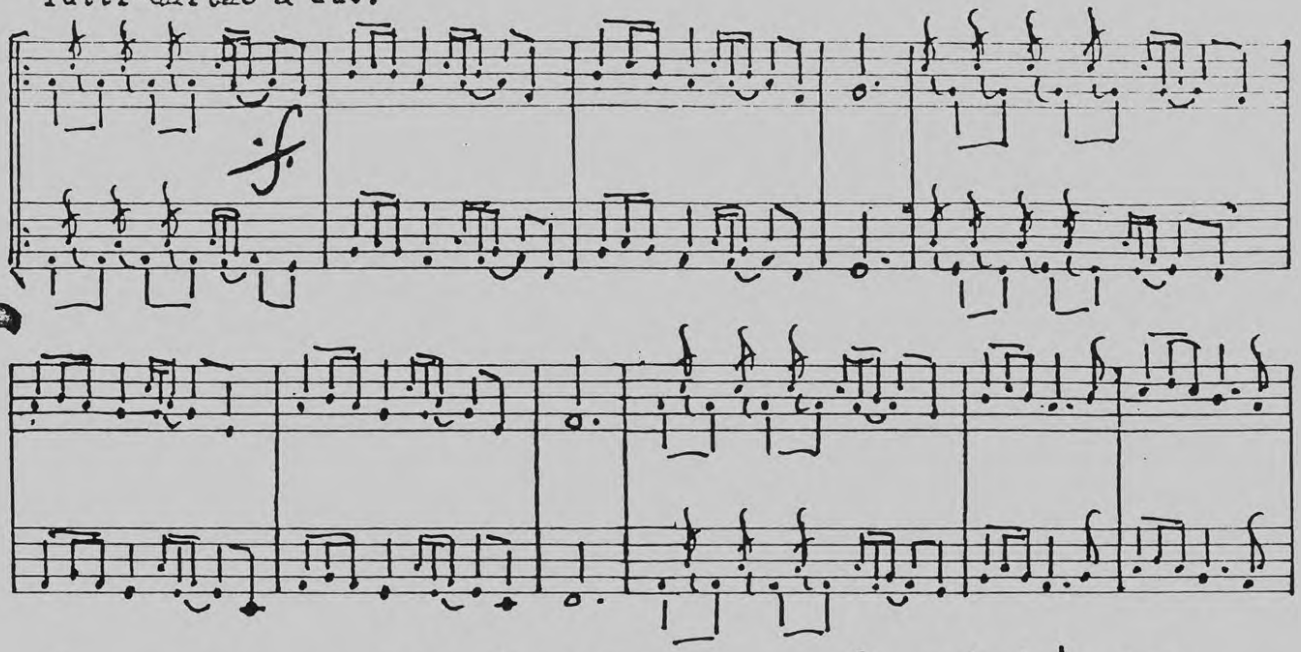

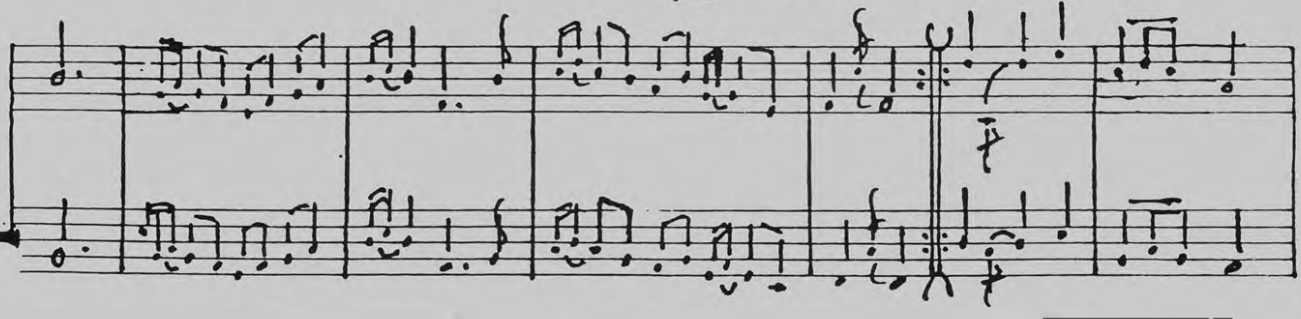

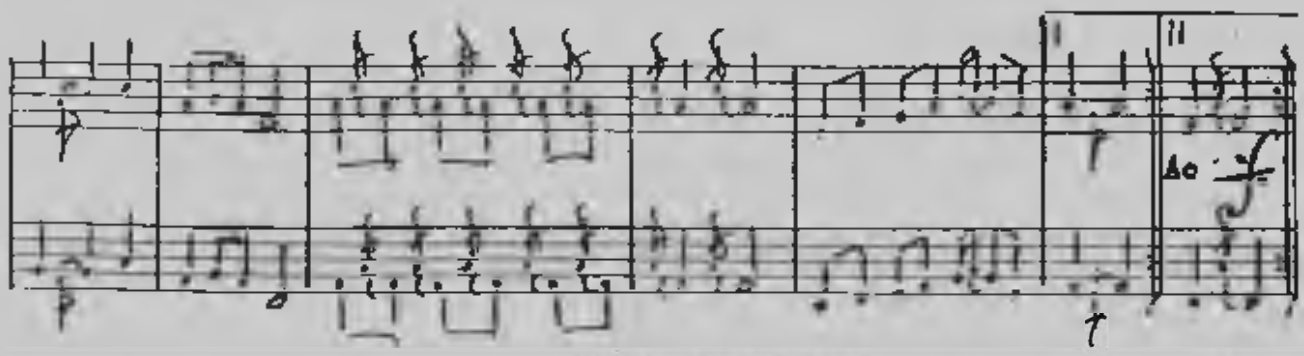

CODA: AD LIBITUM

D. C. Tutti-Gaitas repetindo a dúo e de-salta a CODA.

rittardando.

Recollida por
José Romero Suárez
"OS COSACES"
Arxos.: X. Romero Mitrucal
Transcrita - ASADOS - 22-05-84

-NOITEBREGA-

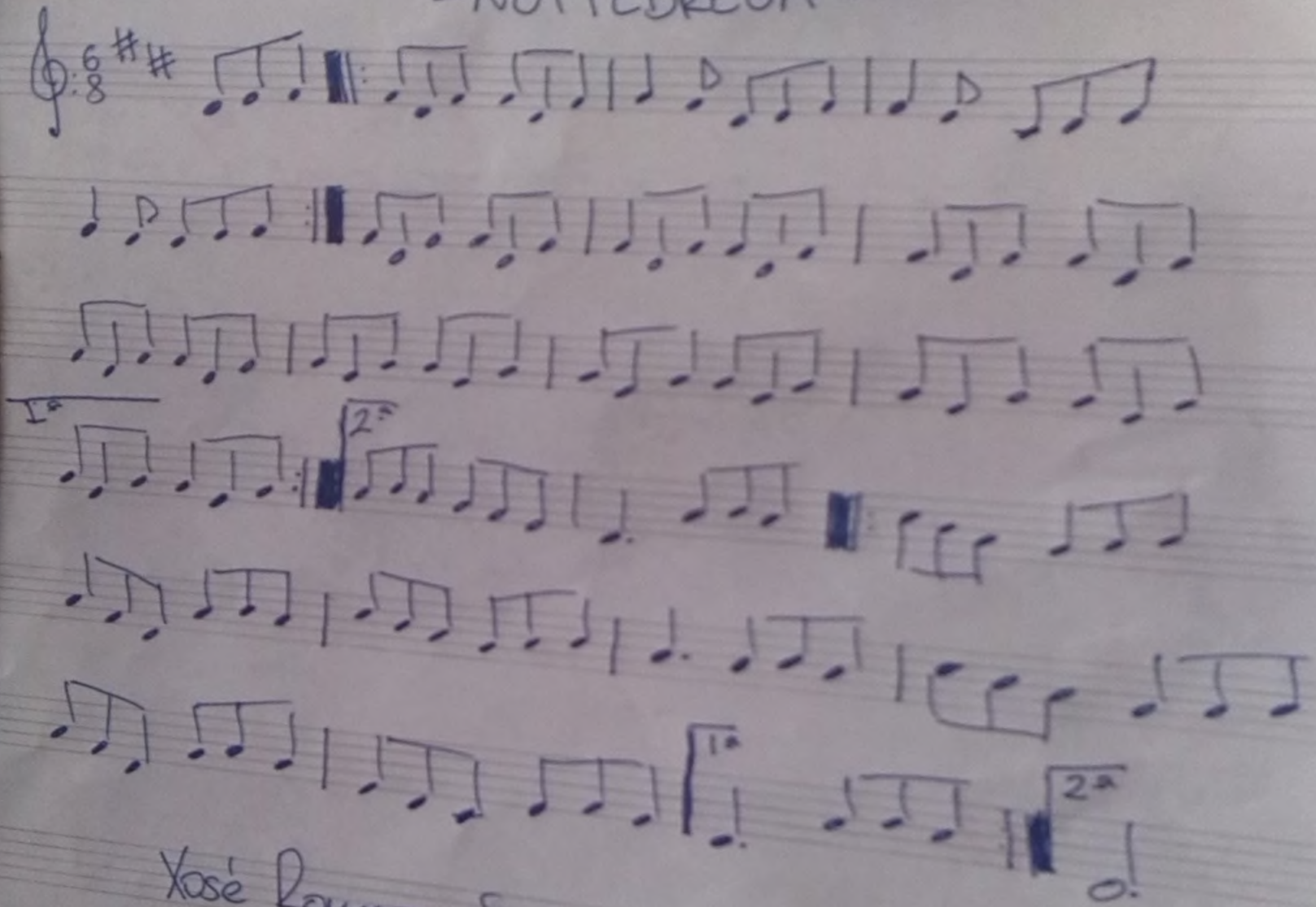

Xosé Romero Suárez

1980

"NOITÉBREGA"

Ribeirana

Repertorio do Grupo "Os Rosales"

Xosé Romero Suárez

Re M.

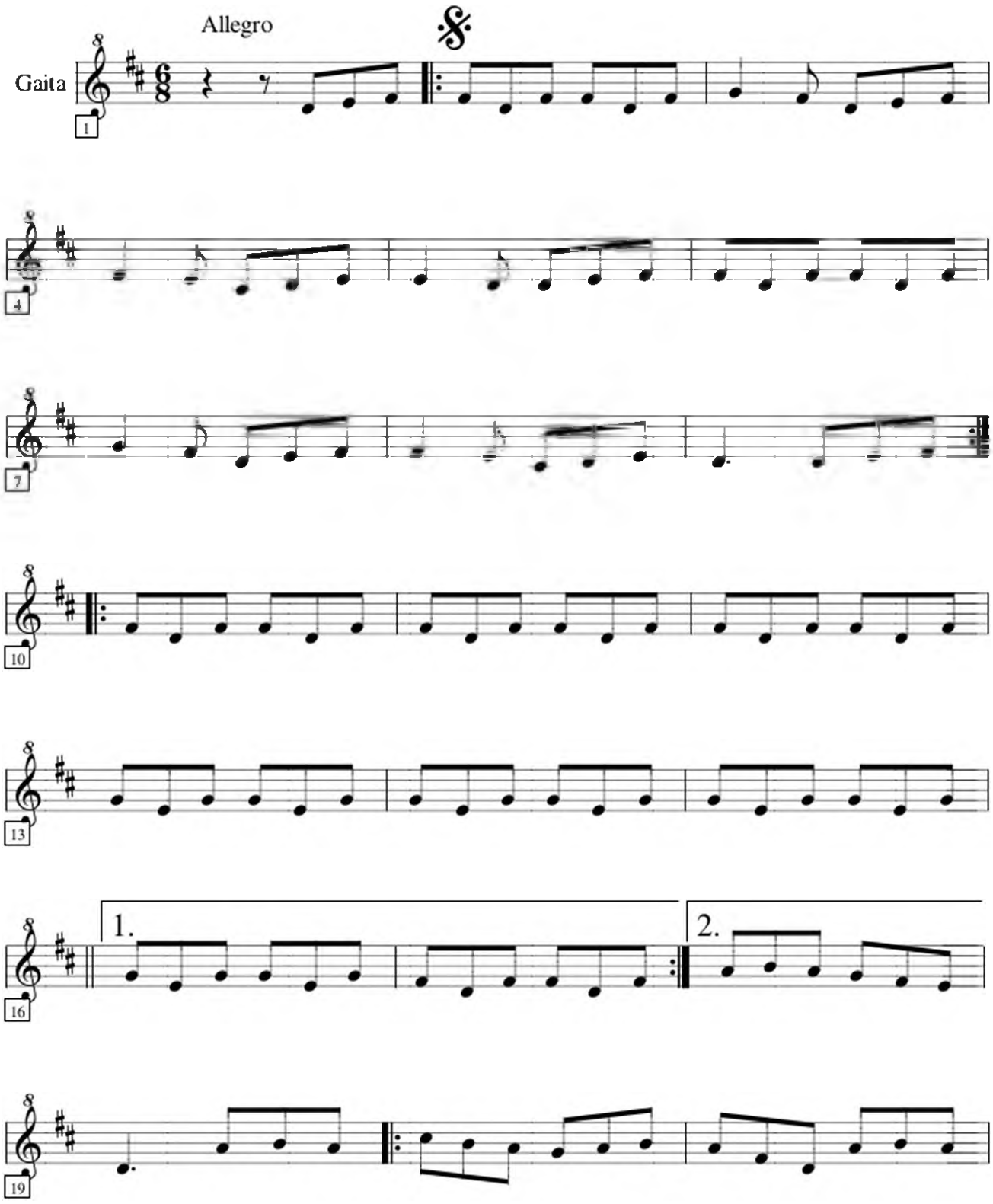

Gravado no Cd / 1º Trofeo de Gaita "Fin de Siglo" (1990)

Noitébrega

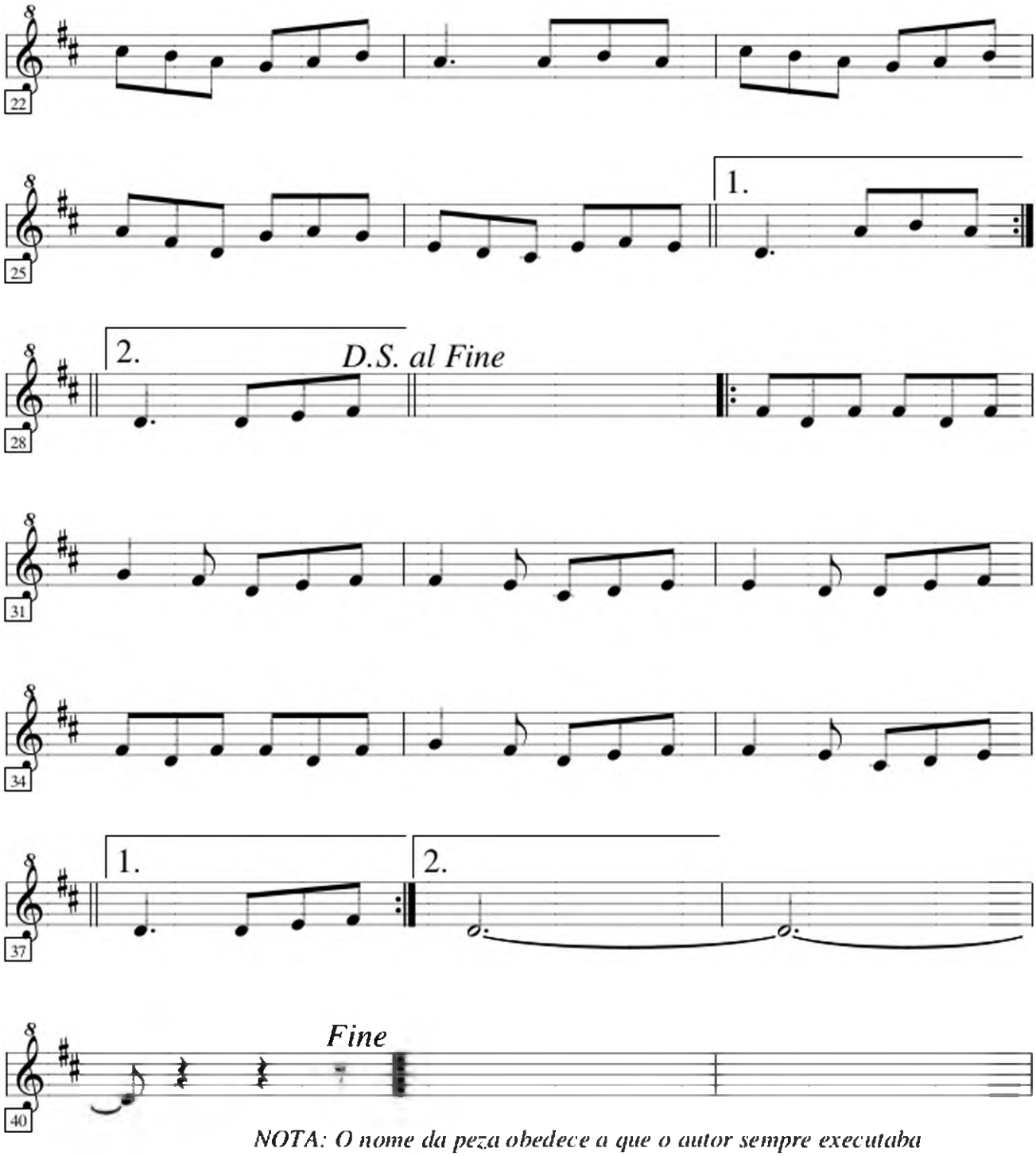

NOTA: O nome da peza obedece a que o autor sempre executaba este tema pola noite (xunto con outros) a modo de exhibición no descanso da orquesta, cando o grupo participaba amenizando as bervenas.

Gravado no Cd / 1º Trofeo de Gaita "Fin de Siglo" (1990)